

MARLEY OUTDOOR RUG

RUGMARLEY0810GYIV

MG025840

We search the globe for the best quality, weather-proof materials the world has to offer. Each piece is handmade, never mass-produced, and built to withstand varied elements and temperatures.

Durable looped yarn fibers offer performance and natural softness in a subtle organic palette.

FINISH



Gray/Ivory

BASE MATERIAL

Performance Yarn

DIMENSIONS

INDIVIDUAL (8'L x 10'W):
96"L x 120"W

SOLD AS

Individual

OUTDOOR SUITABLE

Yes (Not Suitable for Freezing Temps)

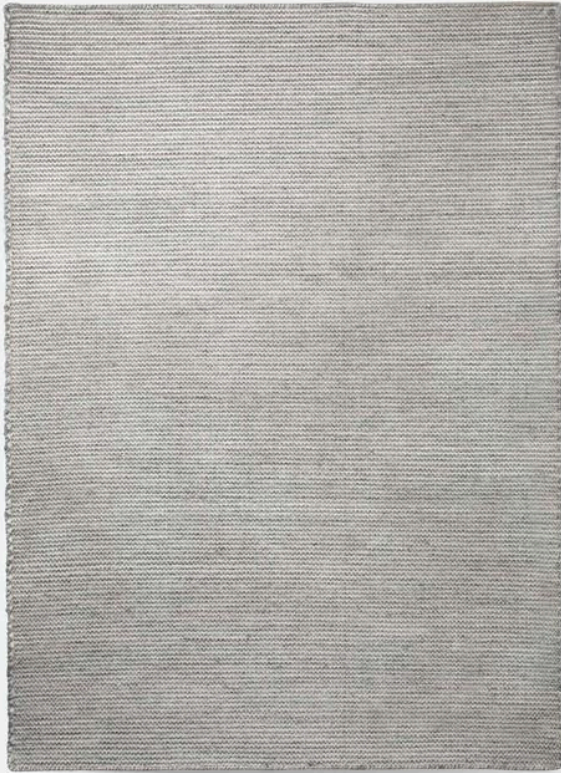

ADDITIONAL FINISHES

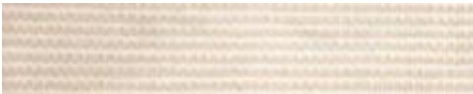

Natural/Ivory

ADDITIONAL DIMENSIONS

INDIVIDUAL (10'L x 14'W):

120"L x 168"W

INDIVIDUAL (8'D):

96"D

INDIVIDUAL (9'L x 12'W):

108"L x 144"W